z`Basel am Rhy

Gilbert Kolly

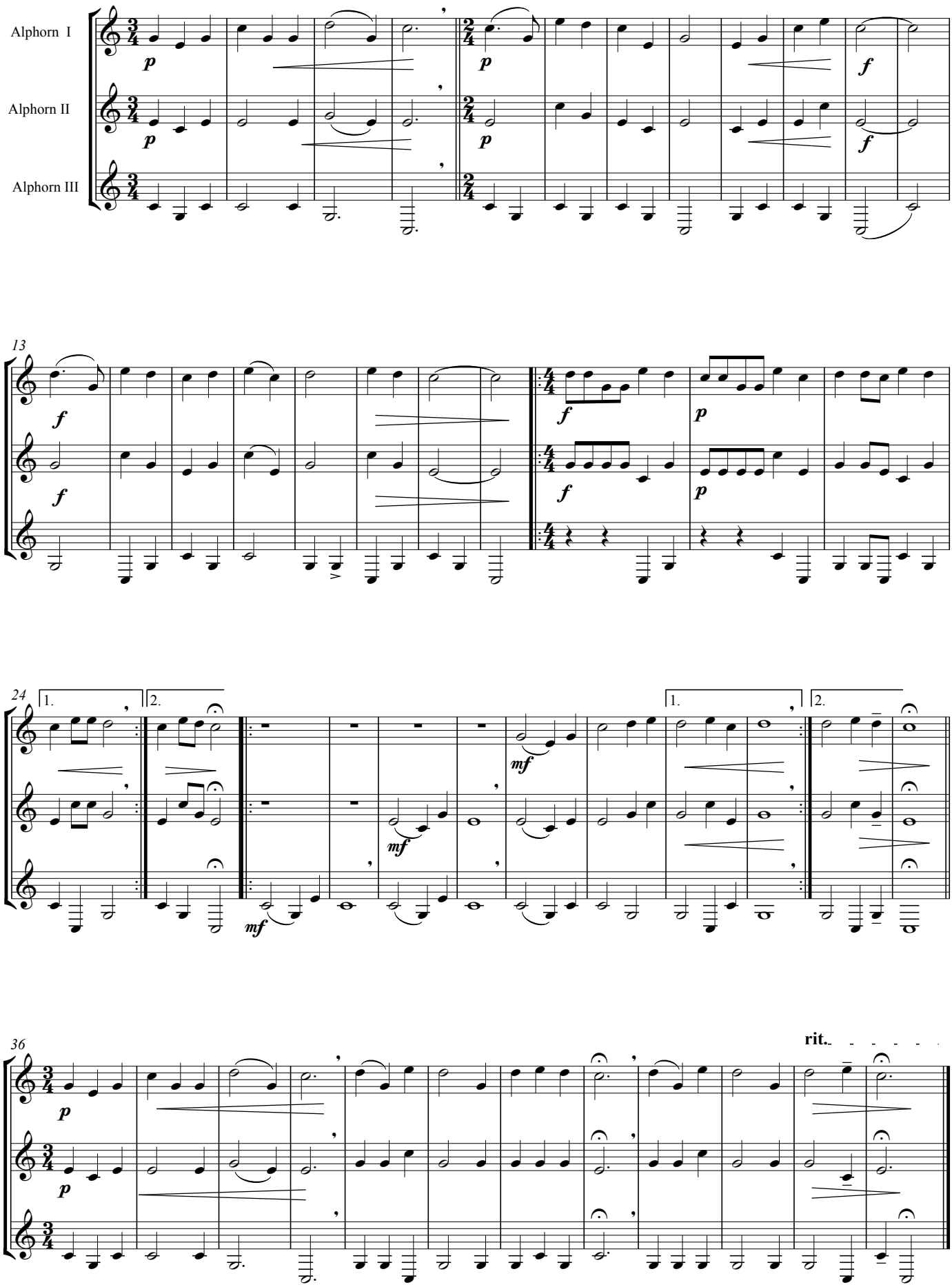

Copyrigth © 2019 bei Gilbert Kolly, CH-1736 Tentlingen